ALPHABET™
PUNCH BOARD

ALPHABET™
PUNCH BOARD

TRIMMING / DÉCOUPER / RECORTE	3
A	4
B	5
C	6
D	7
E	8
F	9
G	10
H	11
I	12
J	13
K	14
L	15
M - OPTION, OPCIÓN 1	16
M - OPTION, OPCIÓN 2	17
N	18
O	19
P	20
Q	21
R	22
S	23
T	24
U	25
U	26
W - OPTION, OPCIÓN 1	27
W - OPTION, OPCIÓN 2	28
X	29
Y	30
Z	31
&	32
!	33
0	34
1	35
2	36
3	37
4	38
5	39
6	40
7	41
8	42
9	43
DECORATIVE / DÉCORATIVE / DECORATIVAS	44

Trim paper to 3x5in (7.6x12.7cm) using a paper trimmer or the Alphabet Punch Board.

Coupez la feuille de papier de manière à obtenir une taille de 3x5in (7.6x12.7cm) à l'aide d'un massicot ou de la planche à poinçonner les lettres de l'alphabet.

Recorte el papel a 3x5in (7.6x12.7cm) usando una guillotina o la Tabla para perforar letras.

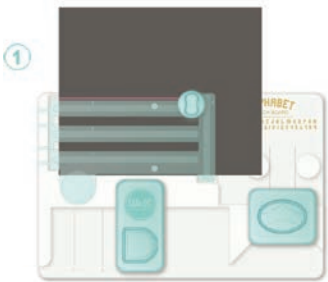

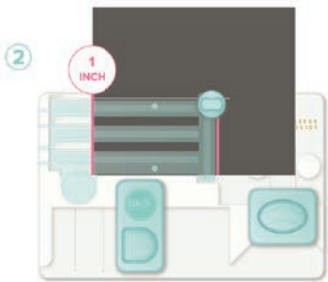

Notches and uneven edges may occur from improper paper size or user error. Use scissors to fix any imperfections.

Des entailles et des bords inégaux risquent de se produire si la taille de la feuille de papier est incorrecte ou si l'utilisateur commet une erreur. Utilisez une paire de ciseaux pour éliminer les imperfections.

Pueden ocurrir cortes y bordes disparejos debido a un tamaño incorrecto de papel o a error del usuario. Utilice tijeras para corregir cualquier imperfección.

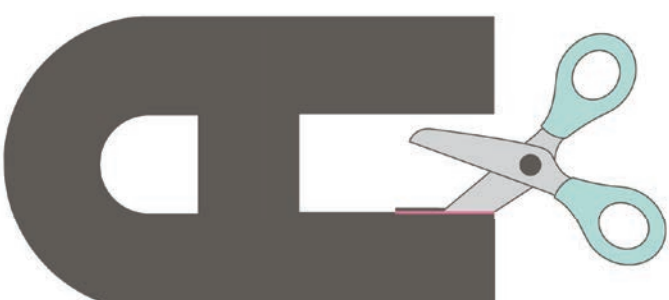

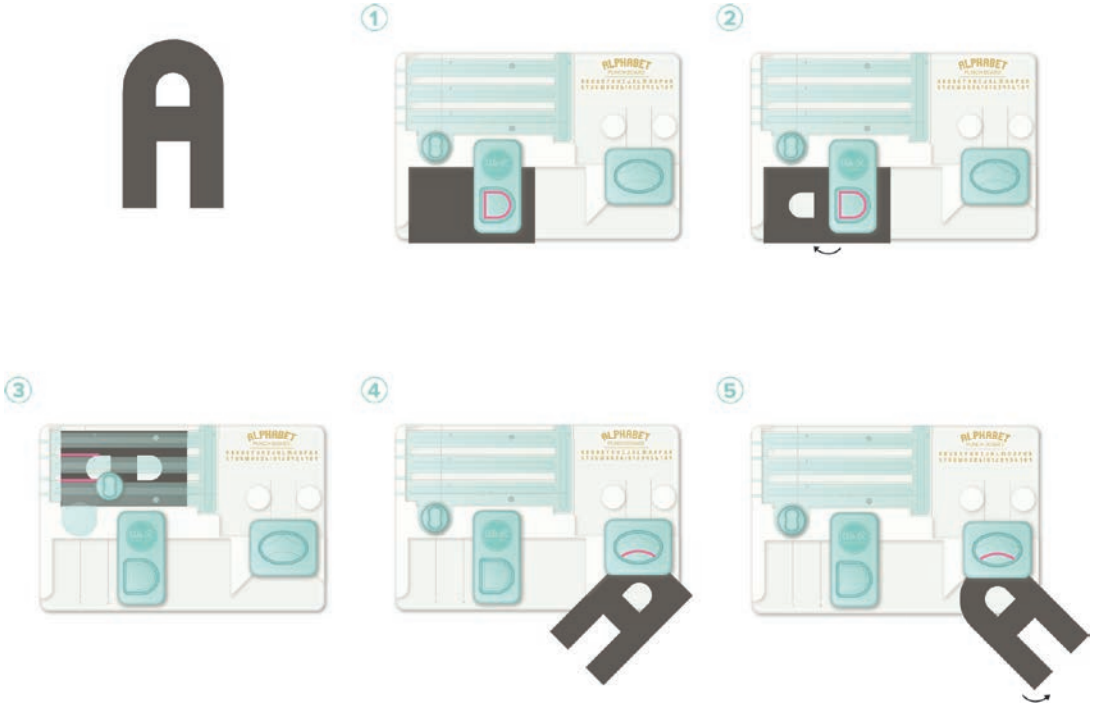
1
2
3
4
5
ALPHABET

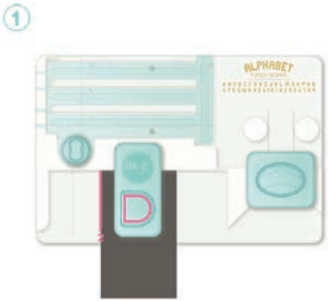
1
ALPHABET

2
ALPHABET

3
ALPHABET

4
ALPHABET

5
ALPHABET

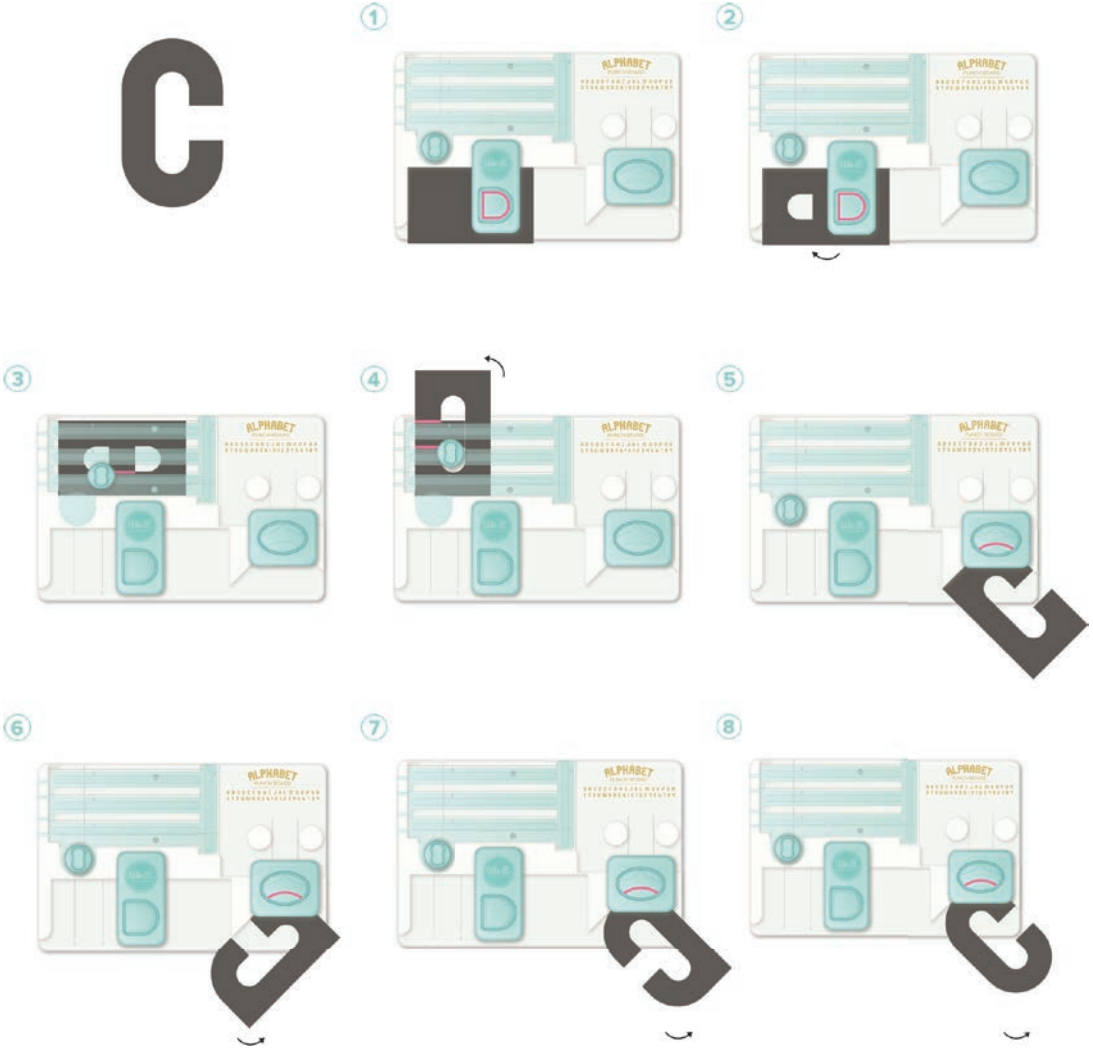
C
1
2
3
4
5
6
7
8
ALPHABET

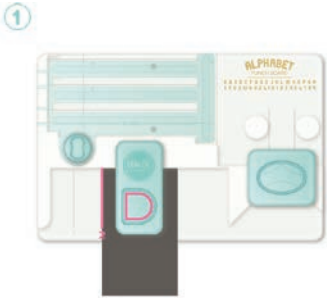
1
ALPHABET

2
ALPHABET

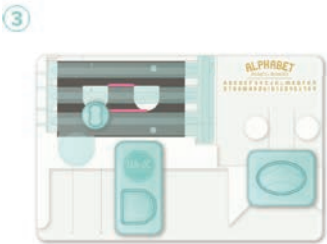
3
ALPHABET

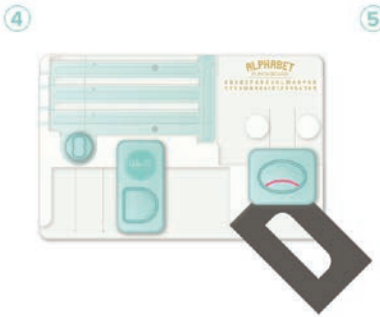
4
ALPHABET

5
ALPHABET

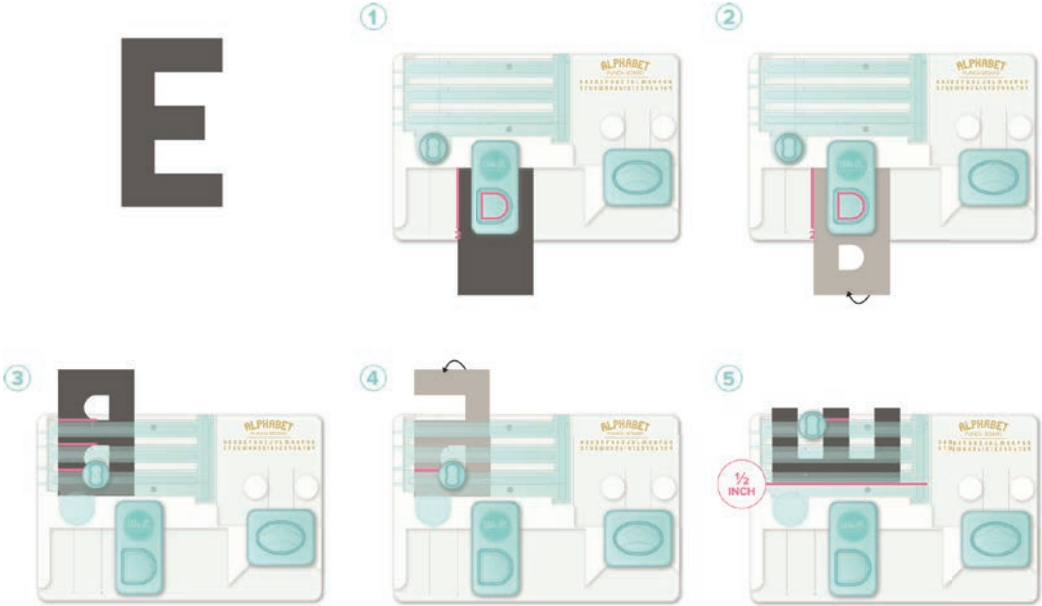
E
1
2
3
4
5
ALPHABET
½ INCH

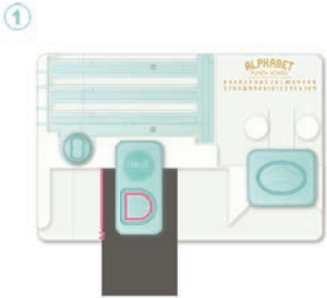
1
ALPHABET

2
ALPHABET

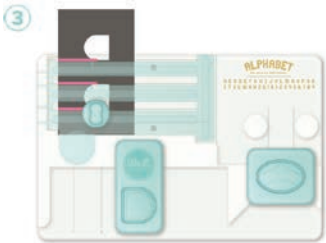
3
ALPHABET

4
ALPHABET

5
ALPHABET
½
INCH

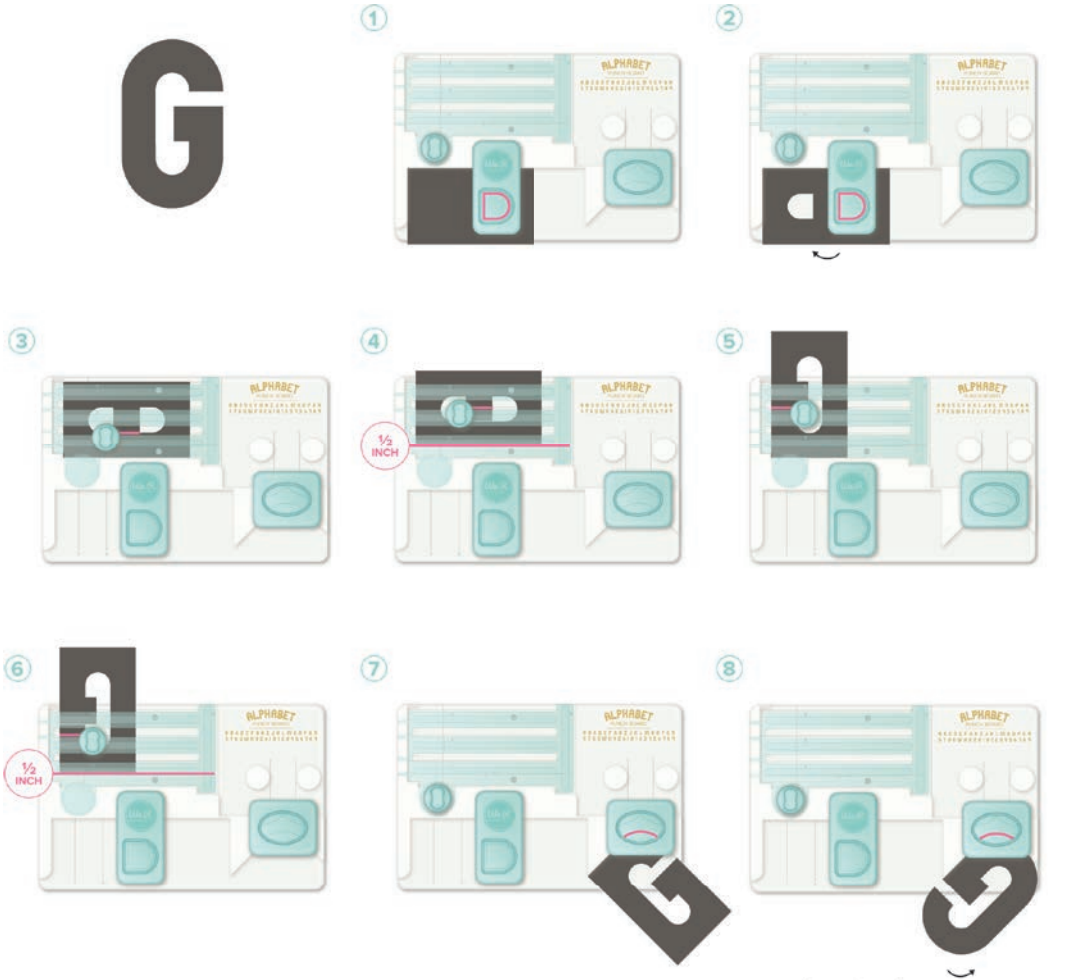

Repeat on all corners

Répéter l'opération sur tous les coins

Repita el procedimiento en todos los rincones

H

1

2

3

4

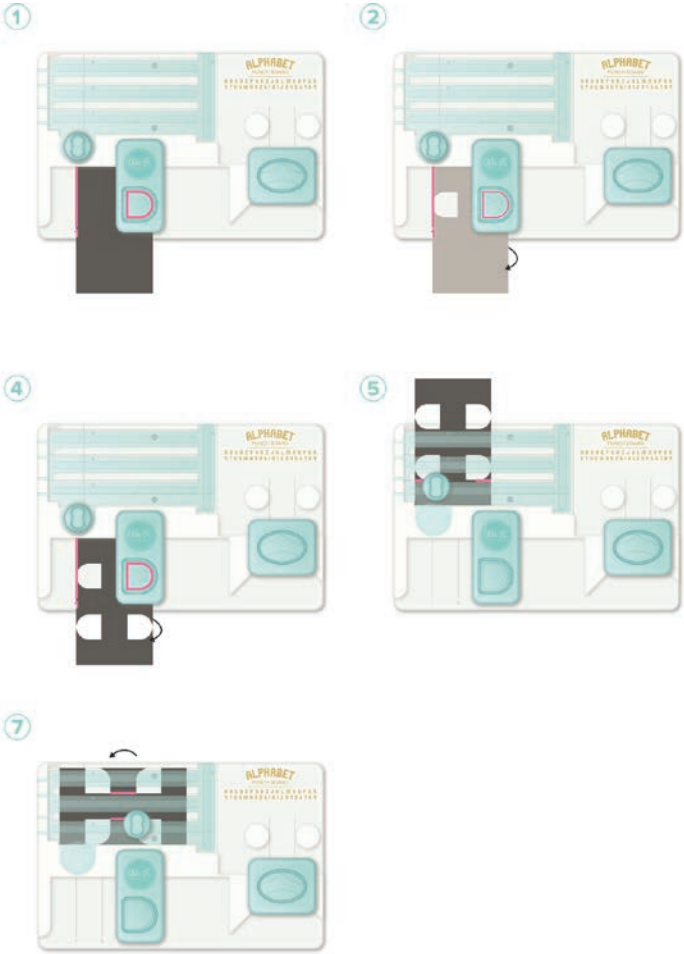
1
2
3
4
5
6
7
ALPHABET

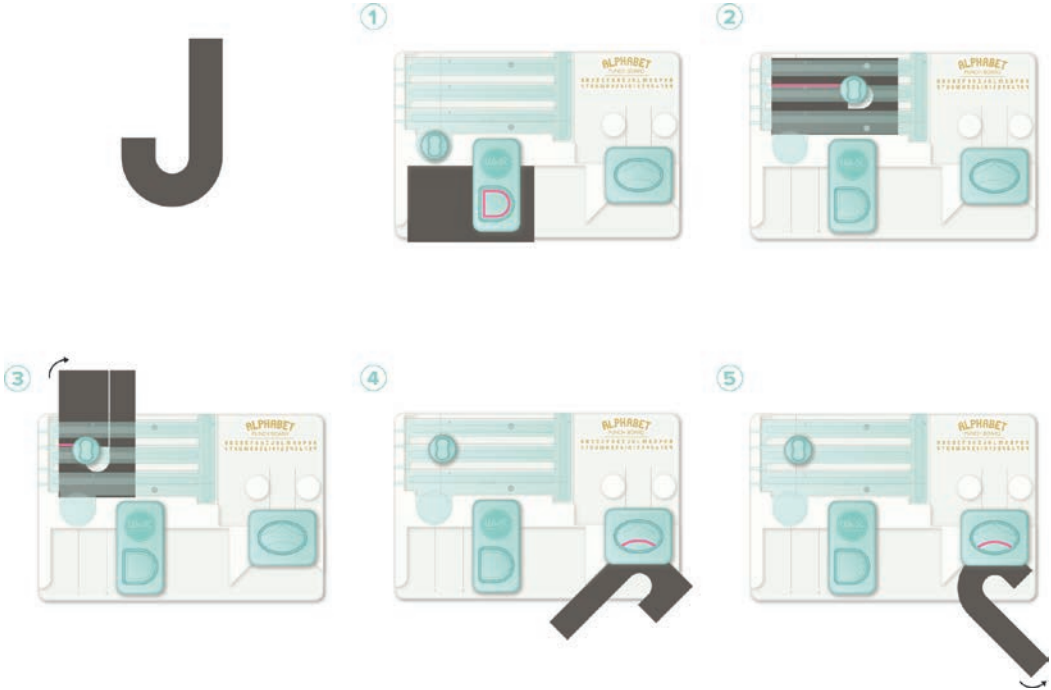
J
1
2
3
4
5
ALPHABET
ALPHABET
ALPHABET
ALPHABET
ALPHABET

K

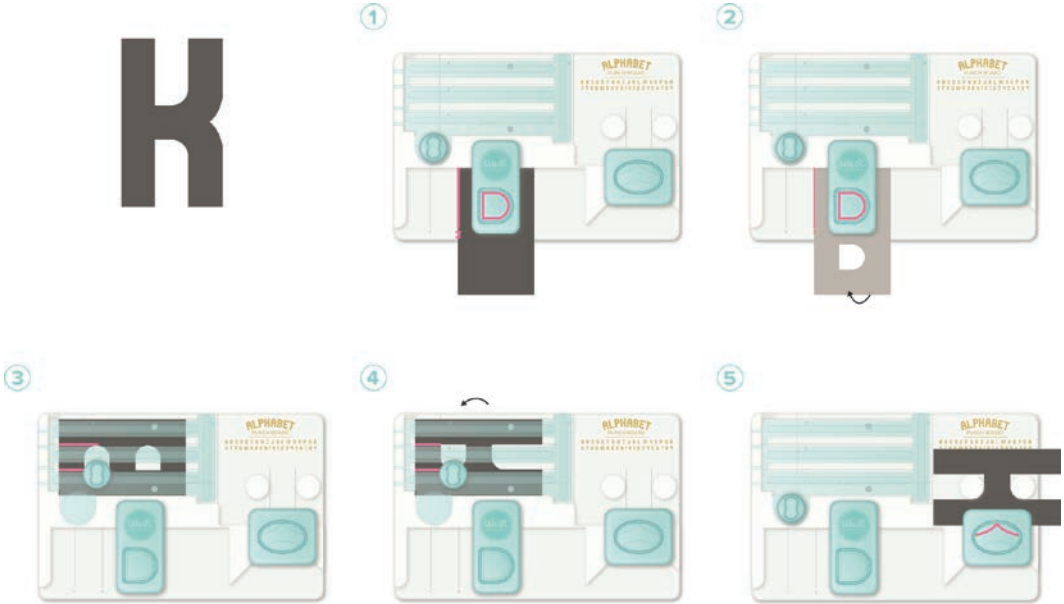

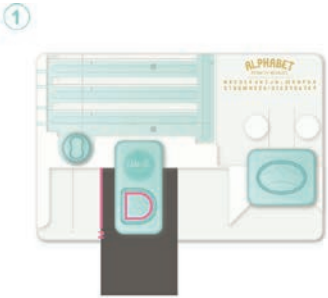
1
ALPHABET

2
ALPHABET

3
ALPHABET

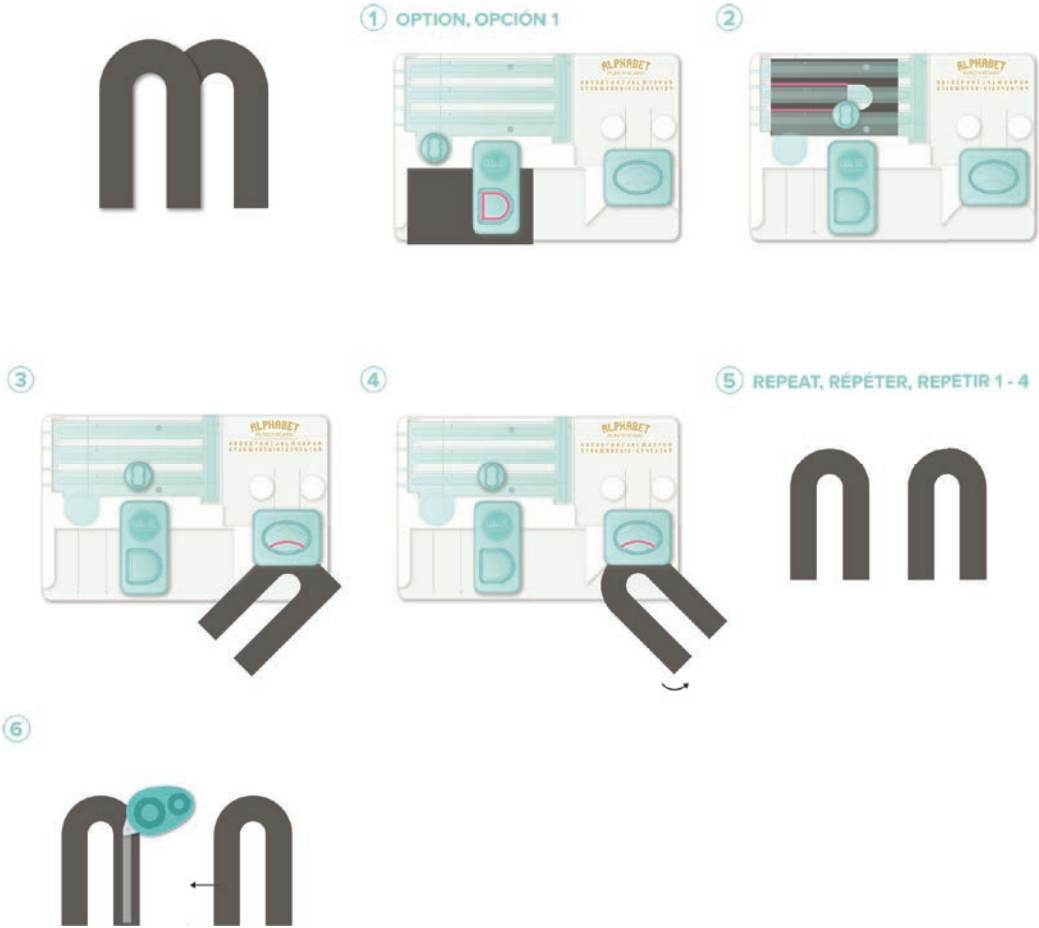
1 OPTION, OPCIÓN 1
2
3
4
5 REPEAT, RÉPÉTER, REPETIR 1 - 4
6

① OPTION, OPCIÓN 2

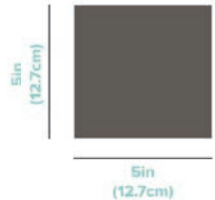

②

③

④

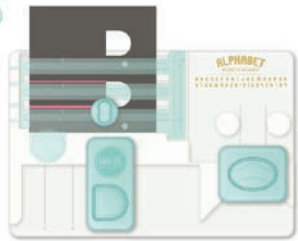

⑤

⑥

⑦

⑧

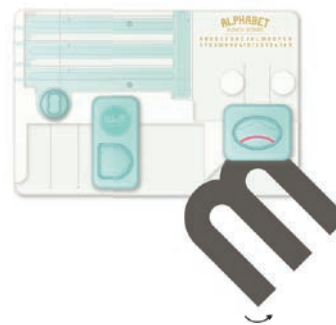

1

2

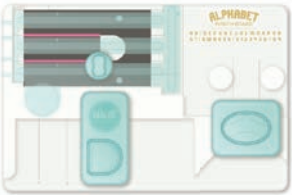

3

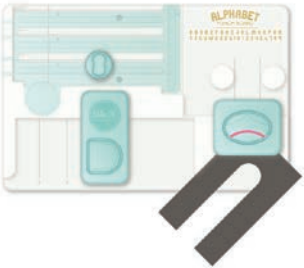

4

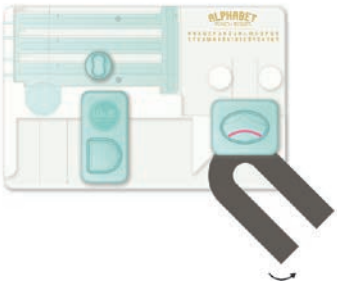

①

ALPHABET

②

ALPHABET

③

ALPHABET

④

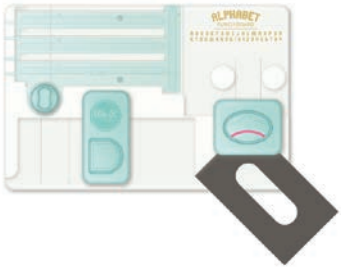
ALPHABET

⑤

ALPHABET

⑥

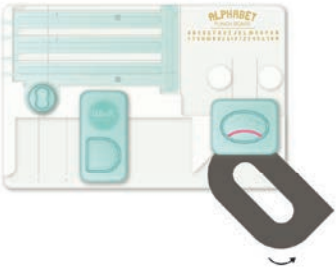
ALPHABET

⑦

ALPHABET

P
1
2
3
4
5
6
ALPHABET

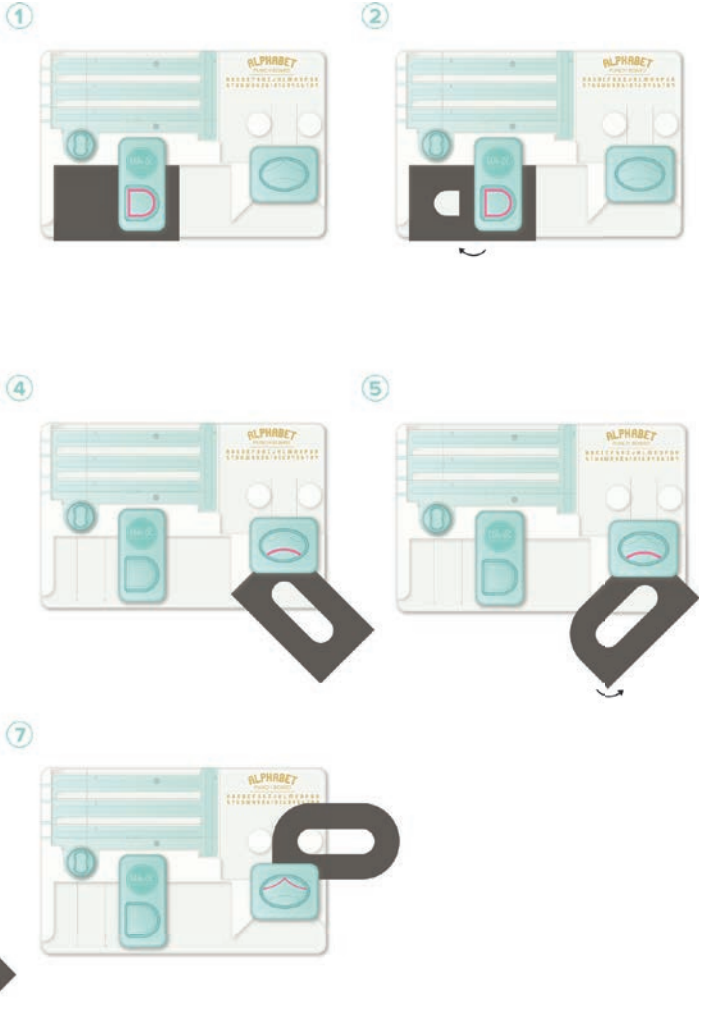
1
2
3
4
5
6
7
ALPHABET

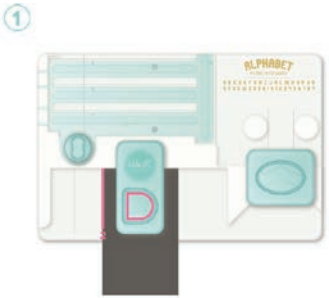
1
ALPHABET

2
ALPHABET

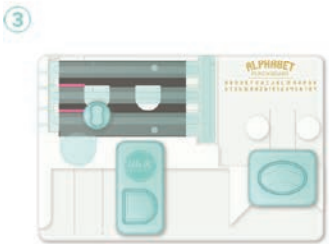
3
ALPHABET

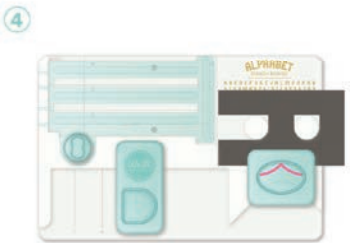
4
ALPHABET

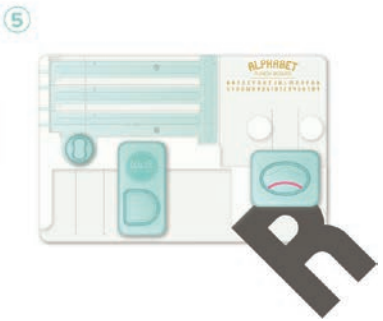
5
ALPHABET

Repeat on all corners

Répéter l'opération sur tous les coins

Repita el procedimiento en todos los rincones

①

②

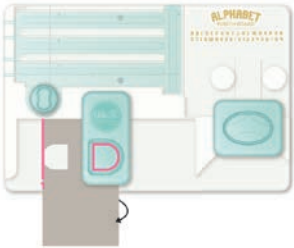

③

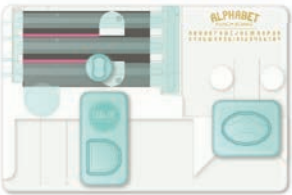

④

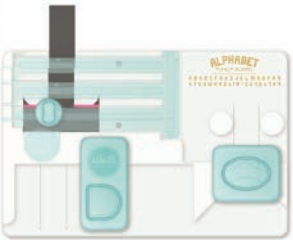

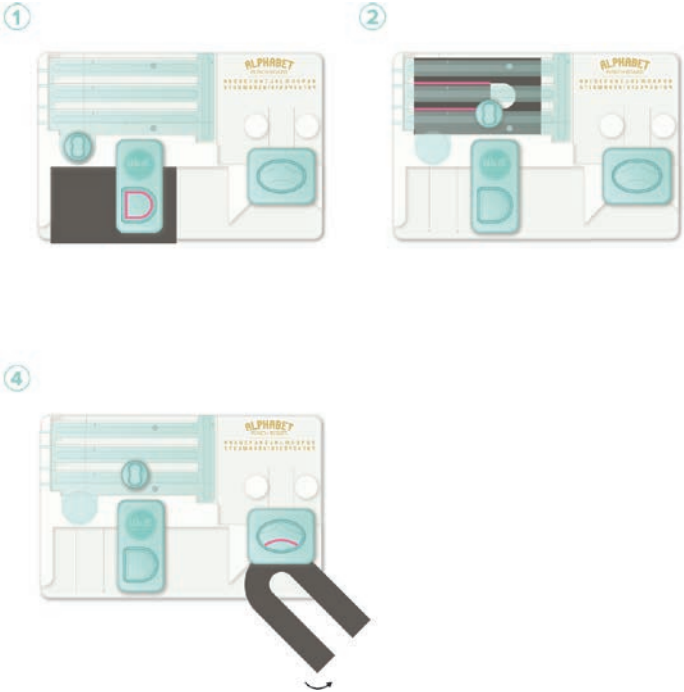
1
2
3
4
ALPHABET
ALPHABET
ALPHABET
ALPHABET

①

②

③

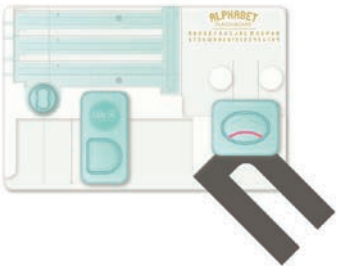

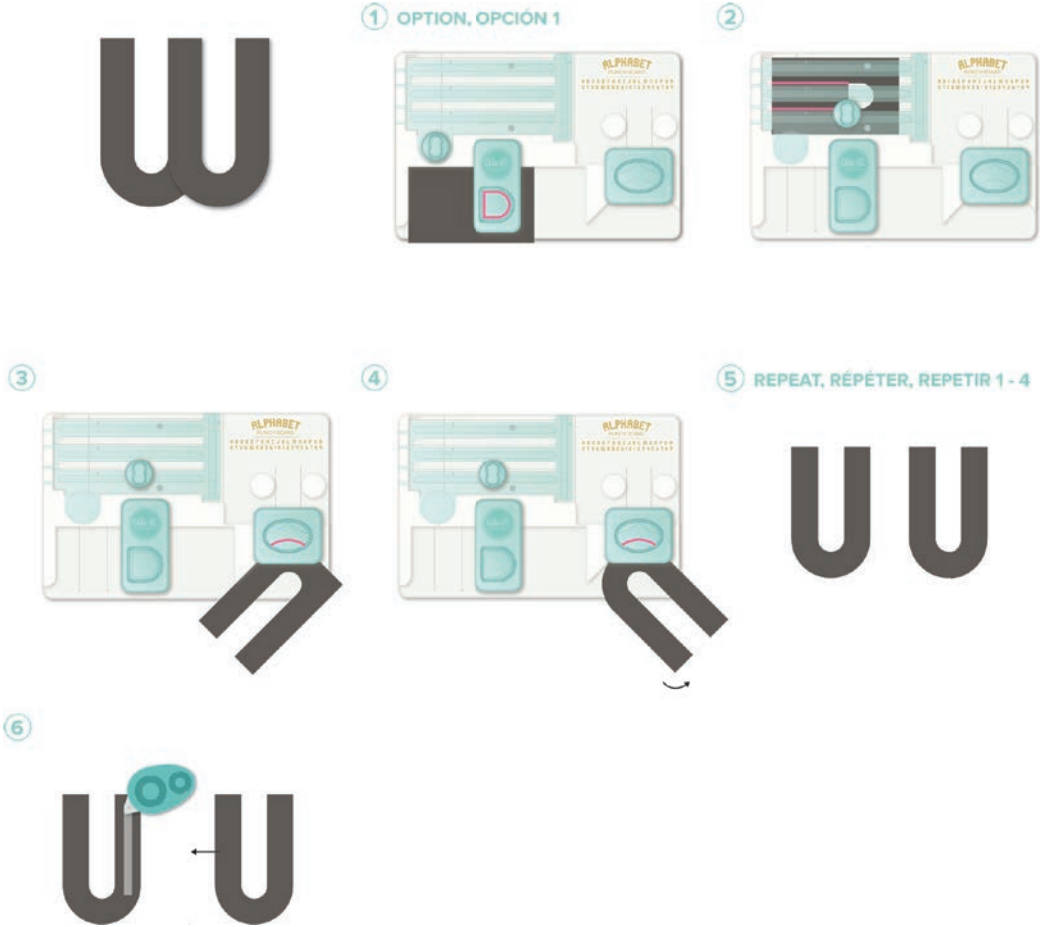
1 OPTION, OPCIÓN 1
2
3
4
5 REPEAT, RÉPÉTER, REPETIR 1 - 4
6

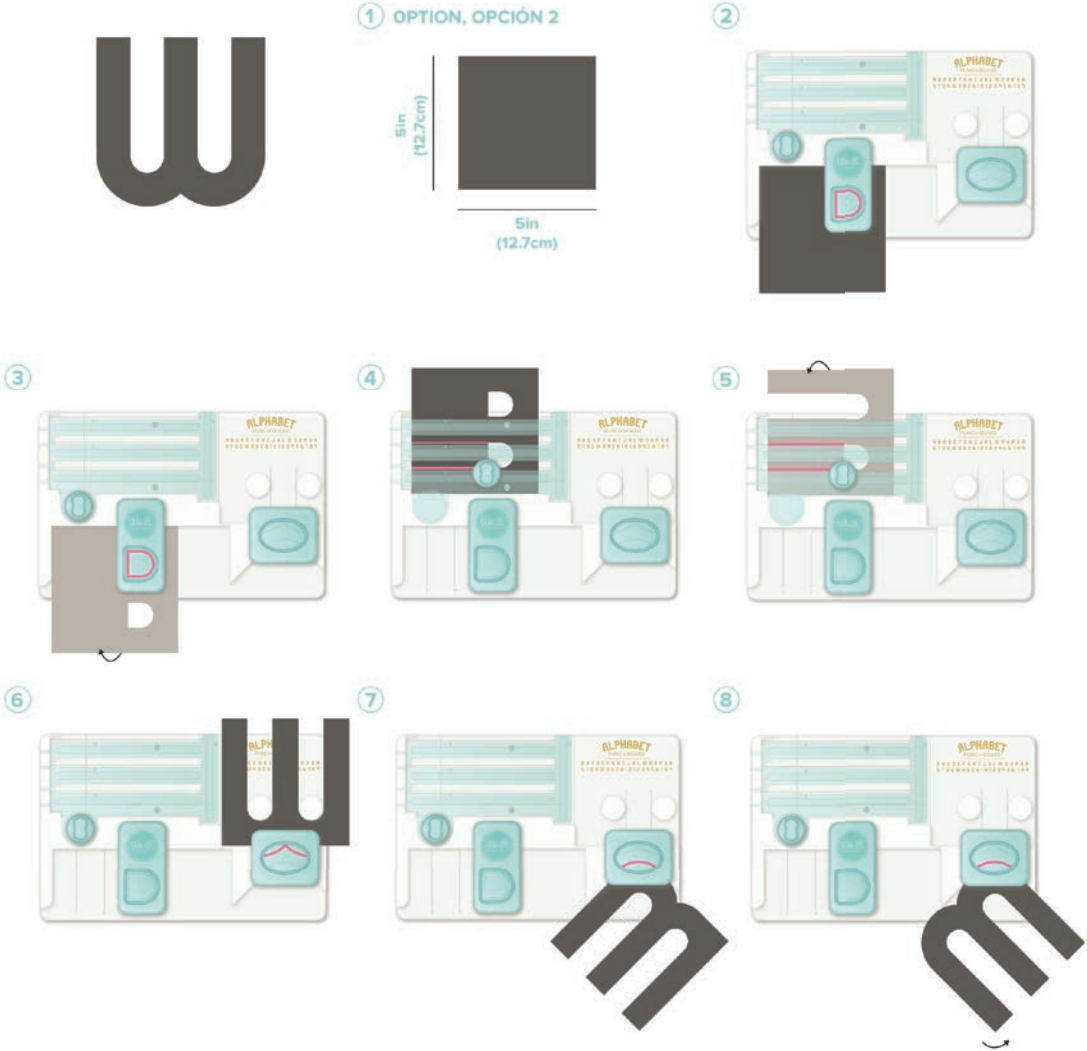
1 OPTION, OPCIÓN 2
5in
(12.7cm)
5in
(12.7cm)
2
3
4
5
6
7
8
ALPHABET

①

②

③

④

⑤

⑥

y
1
2
3
4
5
½ INCH
6
7
8
ALPHABET

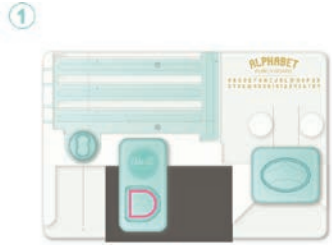
1
ALPHABET

2
ALPHABET

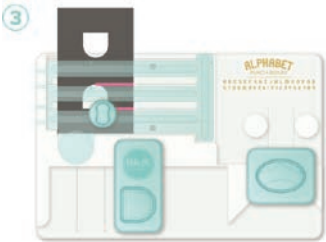
3
ALPHABET

4
ALPHABET

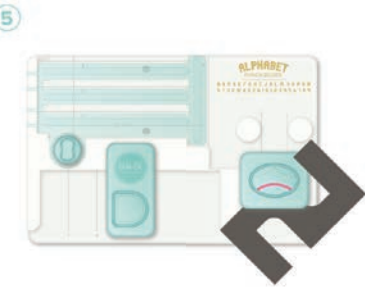
5
ALPHABET

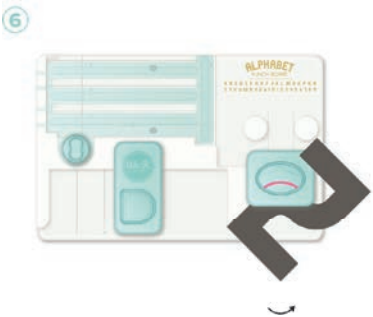
6
ALPHABET

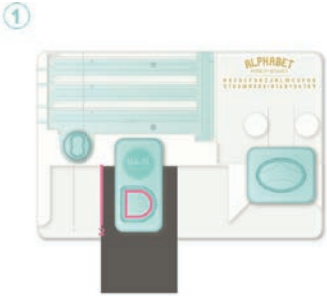
1
ALPHABET

2
ALPHABET

3
ALPHABET

4
½
INCH
ALPHABET

5
ALPHABET

6
ALPHABET

7
ALPHABET

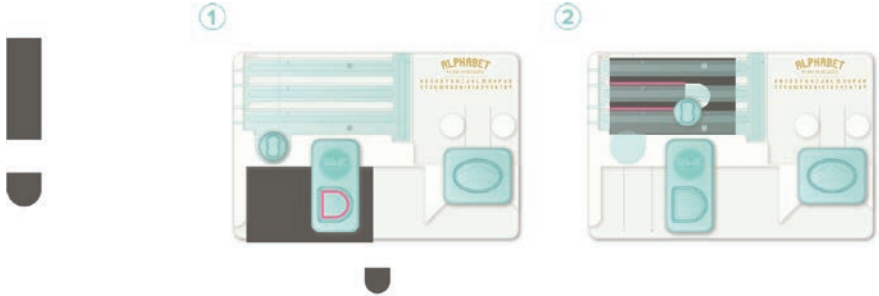

Use punched shape as base of exclamation point.
Utilisez la forme poinçonnée comme base de point d'exclamation.
Utilice la forma troquelada como la base del signo de exclamación.

①

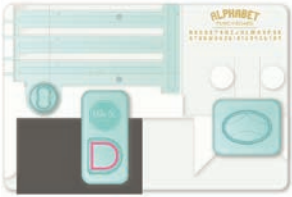
ALPHABET

②

ALPHABET

③

ALPHABET

④

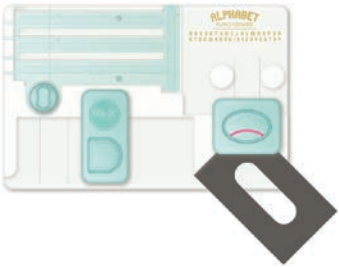
ALPHABET

⑤

ALPHABET

⑥

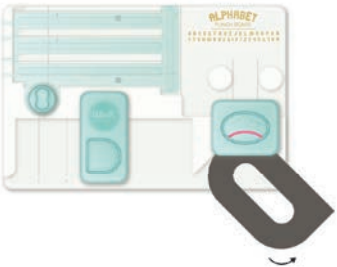
ALPHABET

⑦

ALPHABET

1

①

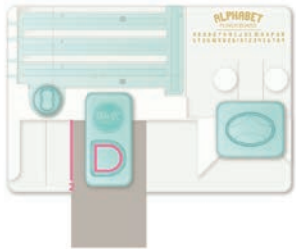

②

③

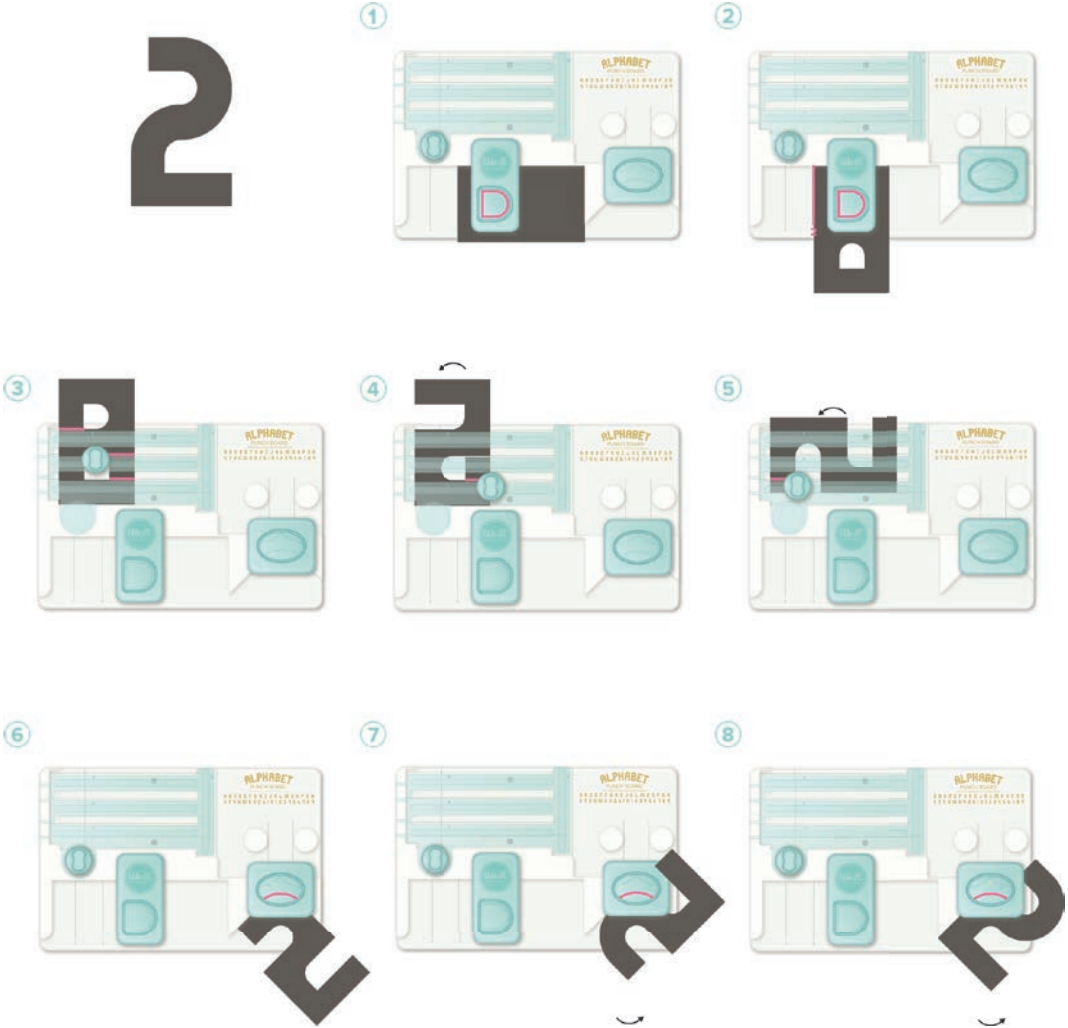
1
2
3
4
5
6
7
8
ALPHABET

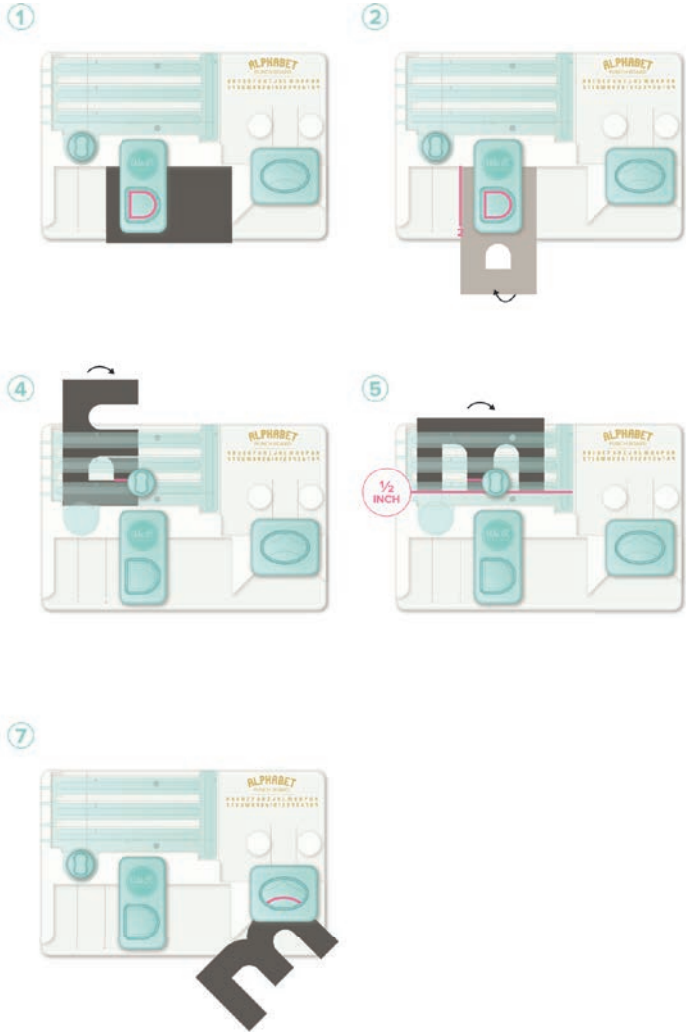
1
2
3
4
5
½ INCH
6
7
ALPHABET

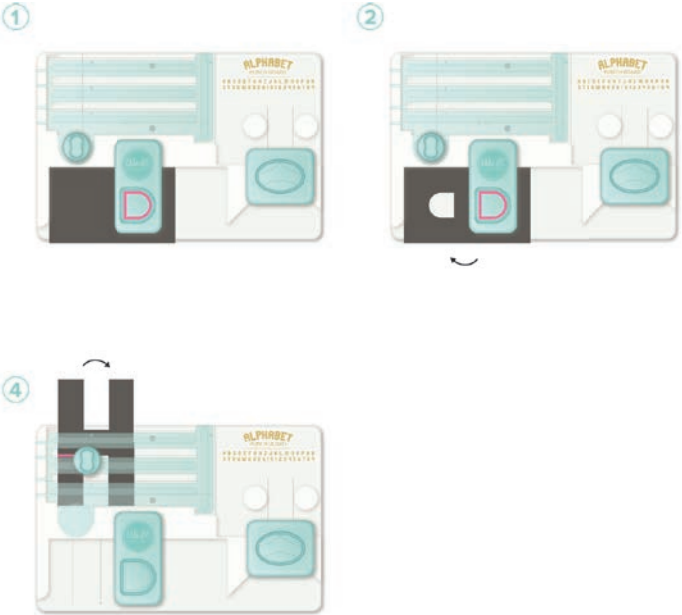
1
2
3
4
ALPHABET
ALPHABET
ALPHABET
ALPHABET

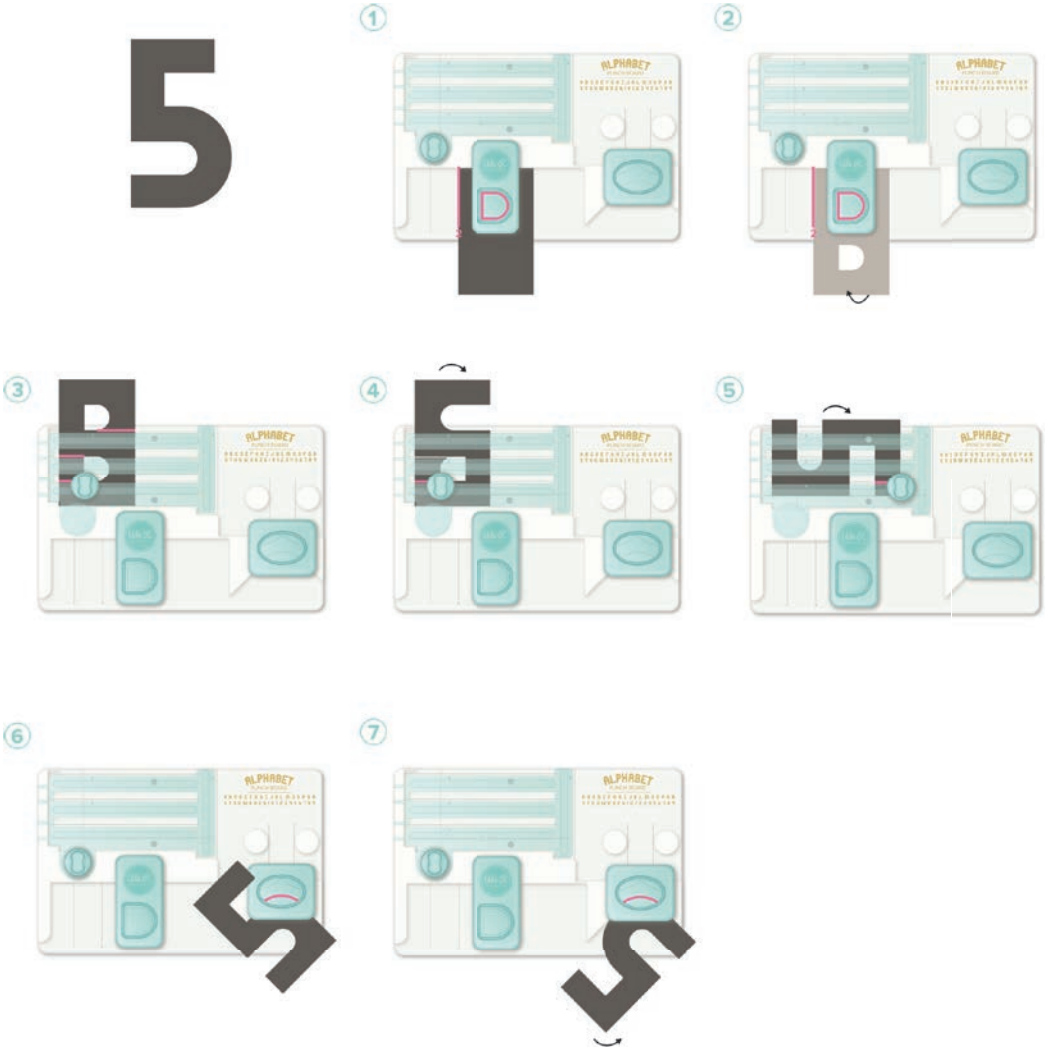
5
1
2
3
4
5
6
7
ALPHABET

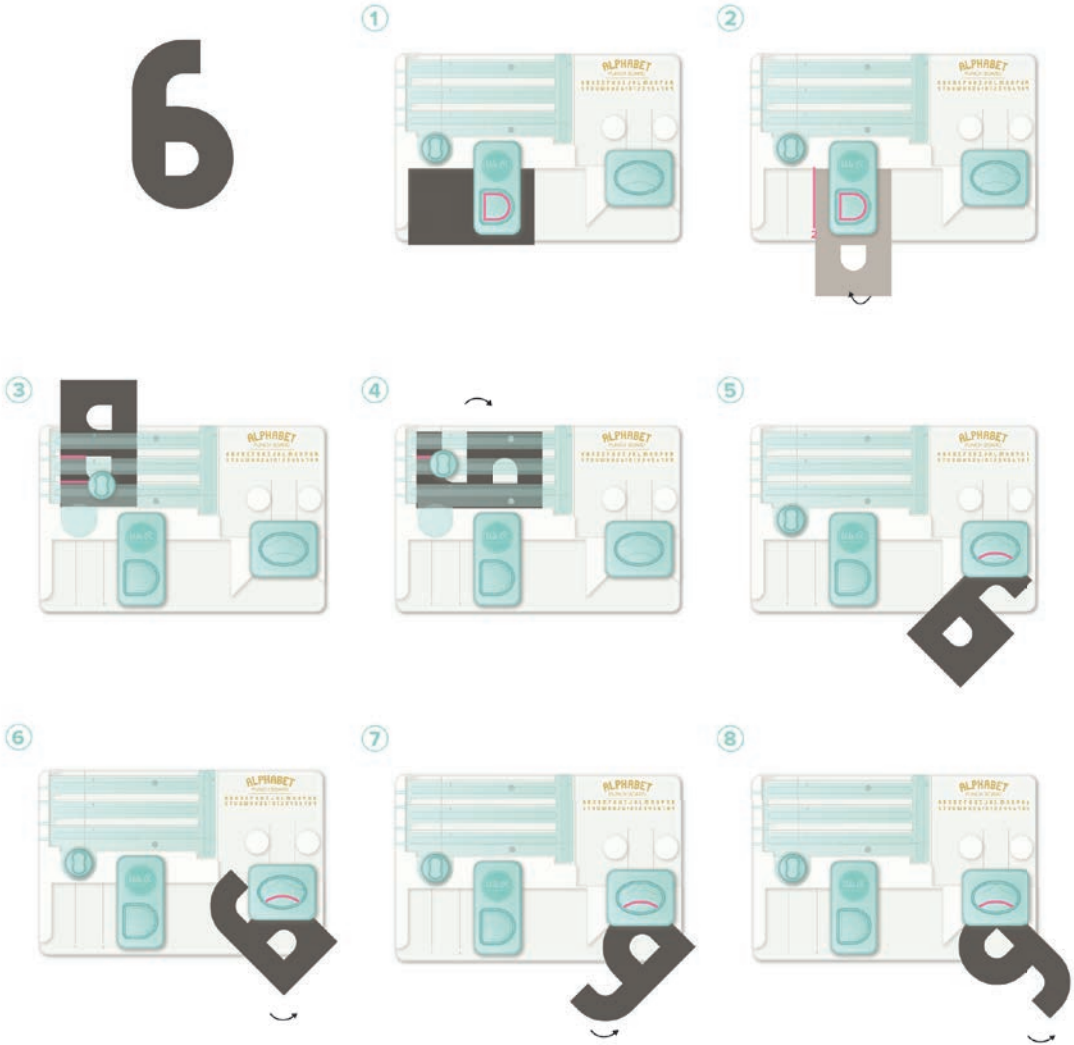
ALPHABET
PUNCH BOARD

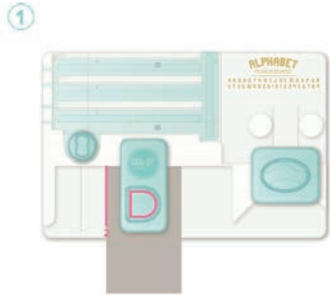
1
ALPHABET

2
ALPHABET

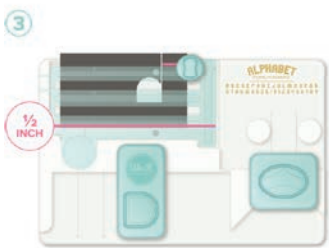
3
ALPHABET
½
INCH

4
ALPHABET

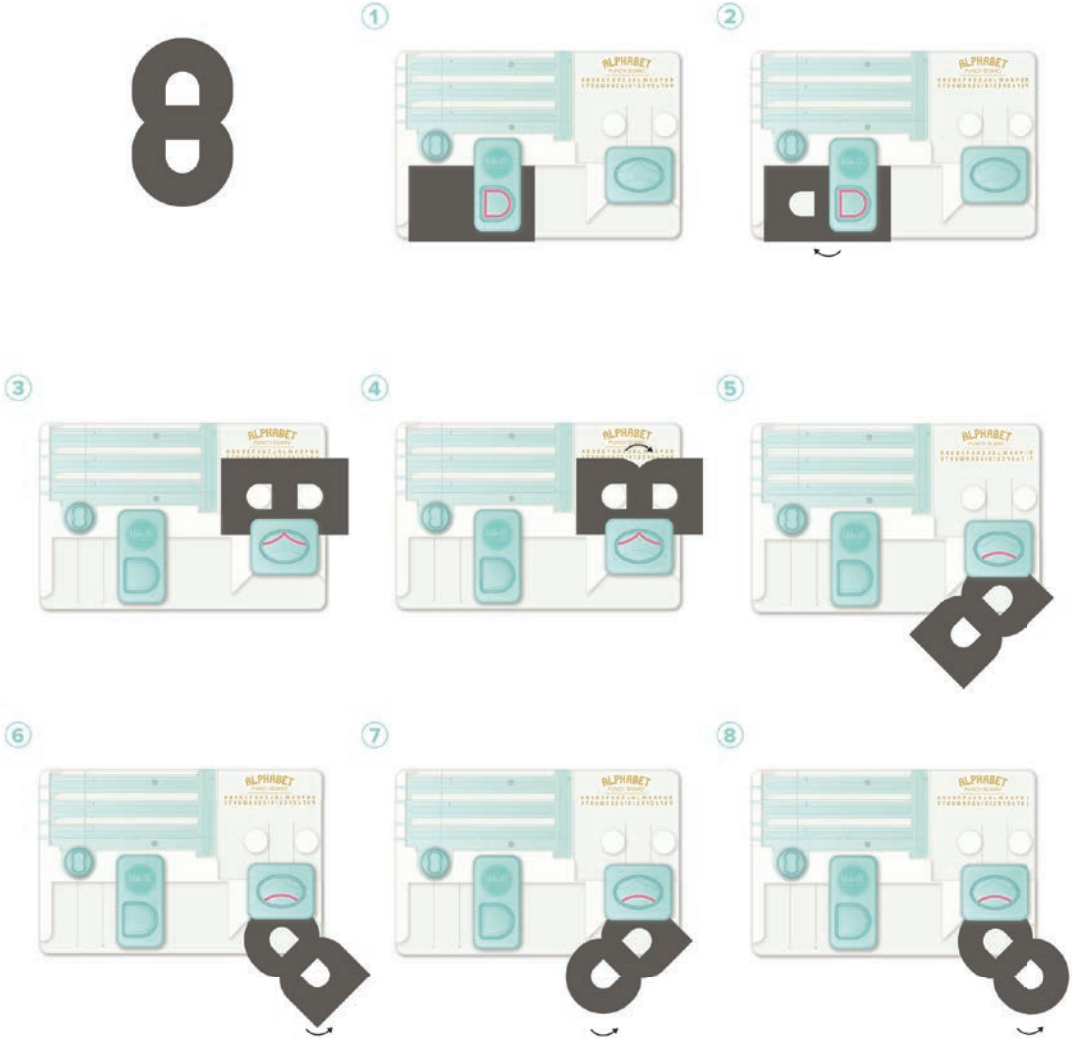
1
2
3
4
5
6
7
8
ALPHABET

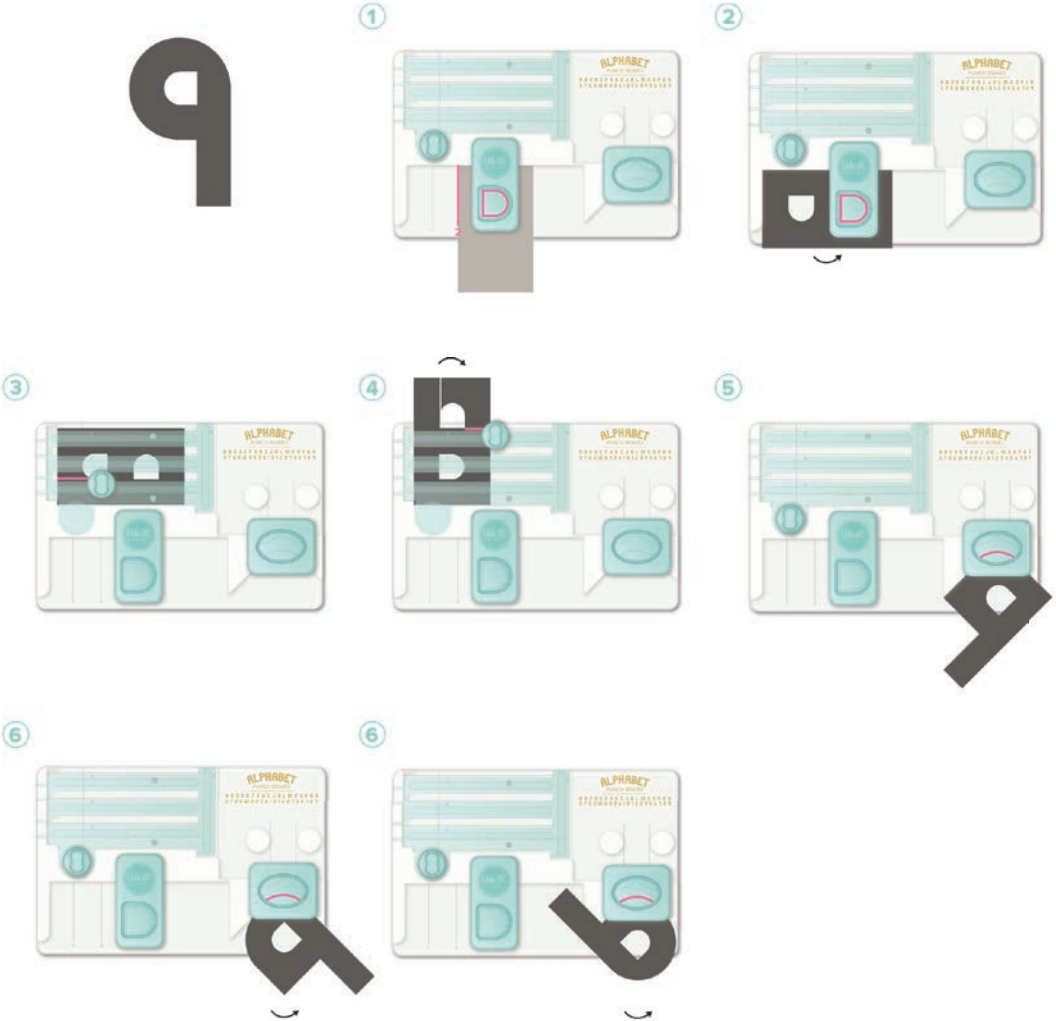
1
2
3
4
5
6
6
ALPHABET

Create a decorative font.

Créez une police décorative.

Cree fuentes decorativas.

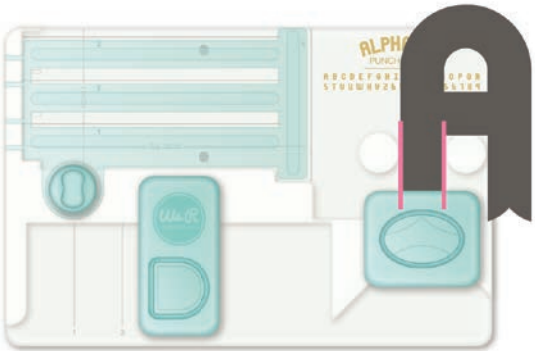

ABCDEFGHIJ
KLMNOPQRS
TUVWXYZ&!
0123456789